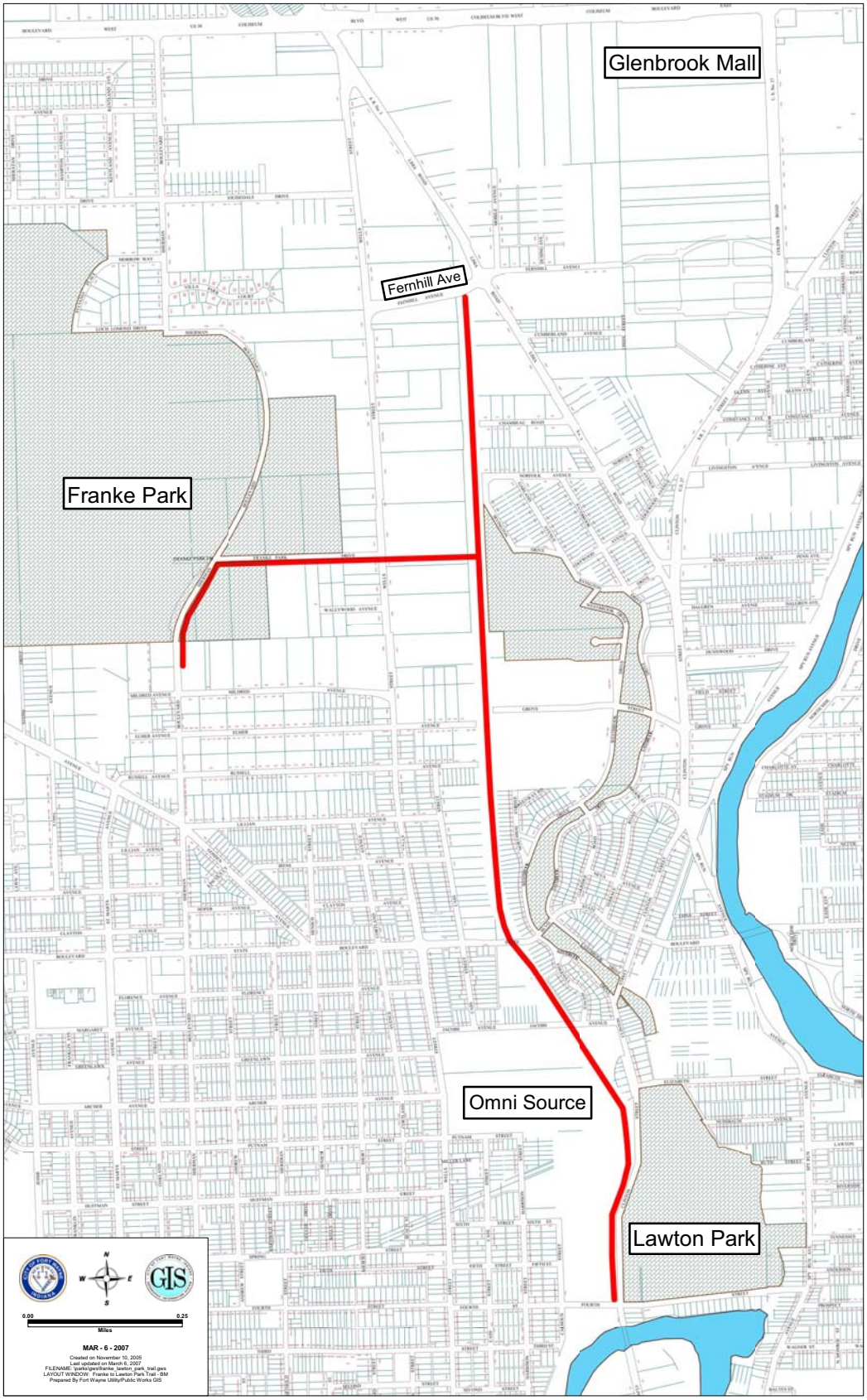FRANKE PARK to LAWTON PARK TRAIL